



Fobbing Road, Stanford-Le-Hope, SS17 9BW
£550,000

Jenkins Property

T: 01277228620

E: SALES@JENKINS-PROPERTY.COM

WWW.JENKINS-PROPERTY.COM

Jenkins Property

Set in a popular elevated position this semi detached four bedroom home is presented to a high standard. There is an impressive kitchen family room opening to the garden leading to a detached double garage.

- Double garage
- Extended
- Impressive kitchen family room
- Immaculately presented
- 4 Bedrooms

Hallway - 6.10m x 1.14m (20'0" x 3'9")

Exterior

Wc - 4'6" x 2'3" (13'1" x 19'8" x 6'6" x 9'10")

Rear Garden - in excess of 19.20m (in excess of 63)

Living Dining Room - 7.37m x 3.28m (24'2" x 10'9")

Front Garden

Kitchen Family Room - 6.45m x 4.90m (21'2" x 16'1")

Games Room / Bar - 2.21m x 5.46m (7'3" x 17'11")

First Floor Landing - 1.98m x 1.73m (6'6" x 5'8")

Double Garage - 4.95m x 5.66m (16'3" x 18'7")

Master Bedroom - 3.91m x 2.62m (12'10" x 8'7")

Bedroom Two - 3.30m x 2.36m (10'10" x 7'9")

Bedroom Three - 2.59m x 2.97m (8'6" x 9'9")

Bedroom Four - 1.68m x 1.93m (5'6" x 6'4")

Bathroom - 2.16m x 1.65m (7'1" x 5'5")

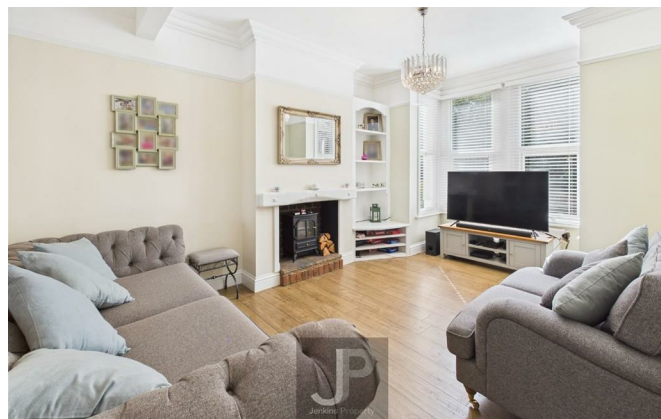

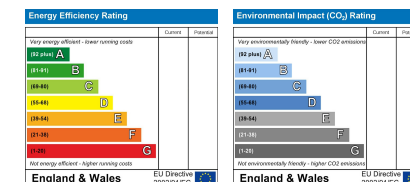
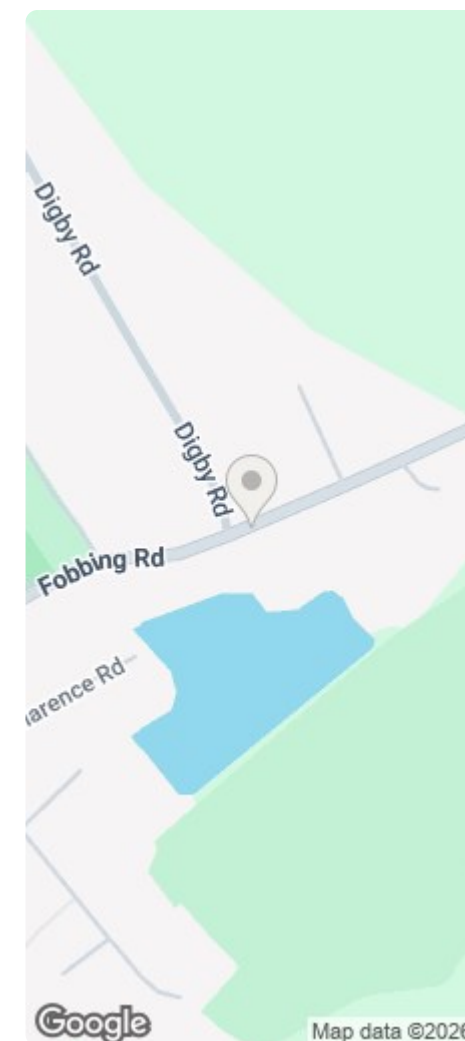

Jenkins Property

